

A1/27174/91
 Revised plan A.26/11/91
 msh 13/11/91

PLAN FOR THE PROPOSED CONSTRUCTION OF HOUSE IN PLOT No 147, IN S.No 355
 OF MADURAVOYAL VILLAGE & IN S.No 70 ASTALAKSHMI NAGAR, ALAPPACKAM VILLAGE
 SAIDAPET TALUK, CHINGLEPUT M.G.R. DISTRICT.

SITE AREA: 2400 S.F. GROUND FLOOR AREA: 867 S.F.
 COVERAGE < 50%

SCALE = 8 FEET TO AN INCH 1:100

PROPOSED BUILDING IN RED
 ROADS & STREET IN GREEN
 PLOT BOUNDRY IN BLACK

SPECIFICATION:

FOUNDATION: CONTINUOUS STRIP BRICK
 FOOTING OVER P.C.C. 1:4:8 & SAND FILLING
 R.C.C. COLUMN 1:2:4 9"x9" AND 12"x12"
 SUPER STRUCTURE: 9" TR. LOAD BEARINGS
 BRICK WALL IN CM 1:6 OVER 9"x2" R.C.C.
 PLINTH BEAM 1:2:4 MIX.
 ROOF SLAB: R.C.C. SLAB 1:4:4 SUITABLY
 REINFORCED OF 5" TH.
 FLOORING: MOSAIC FLOORING.
 JOINERY: TEAK WOOD FLUSH DOOR AND
 GLAZED WINDOWS AND VENTILATORS.
 WEATHERING COURSE: BRICK JELLY LIMB
 CONC. LAIB TO SLOP AND FINISHED WITH
 ONE COURSE OF COUNTRY TILES IN CM 1:3
 MIXED WITH CRUDE OIL & RUBBED SMOOTH.
 PAINTING: DOORS AND WINDOWS SYNTHETIC
 ENAMEL. WALLS CEMENT PAINT.

Joinery Details

D	DOOR	5'3"x7'0" (99x213)
D ₁	DOOR	3'0"x7'0" (91x213)
D ₂	DOOR	2'9"x7'0" (81x213)
W	WINDOW	6'0"x4'0" (183x122)
W ₁	WINDOW	4'0"x4'0" (122x122)
W ₂	WINDOW	3'0"x4'0" (91x122)
V	VENTILATOR	2'0"x1'6" (61x46)

R. Mohan Rao, D. LICENSSED SURVEYOR
 CORPORATION OF MADRAS
 REG. No: 14
 AMBATTUR TOWNSHIP
 ALANDUR MUNICIPALITY
 CONSULTING ENGINEER & CONTRACTOR
 OFFICE: 15, MADLEY ROAD
 T. NAGAR, MADRAS-600 002

OWNER

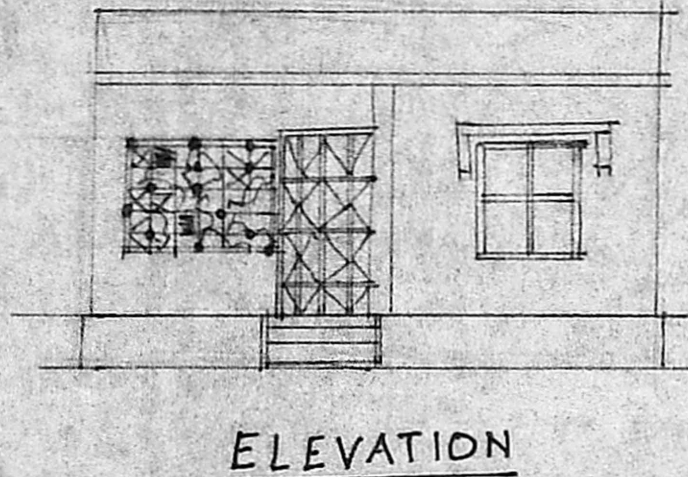

ELEVATION

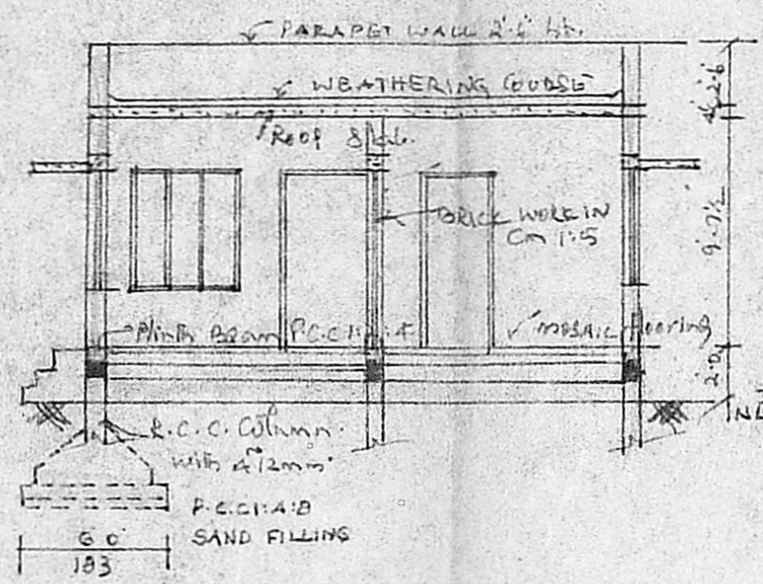

SECTION ON 'AB'

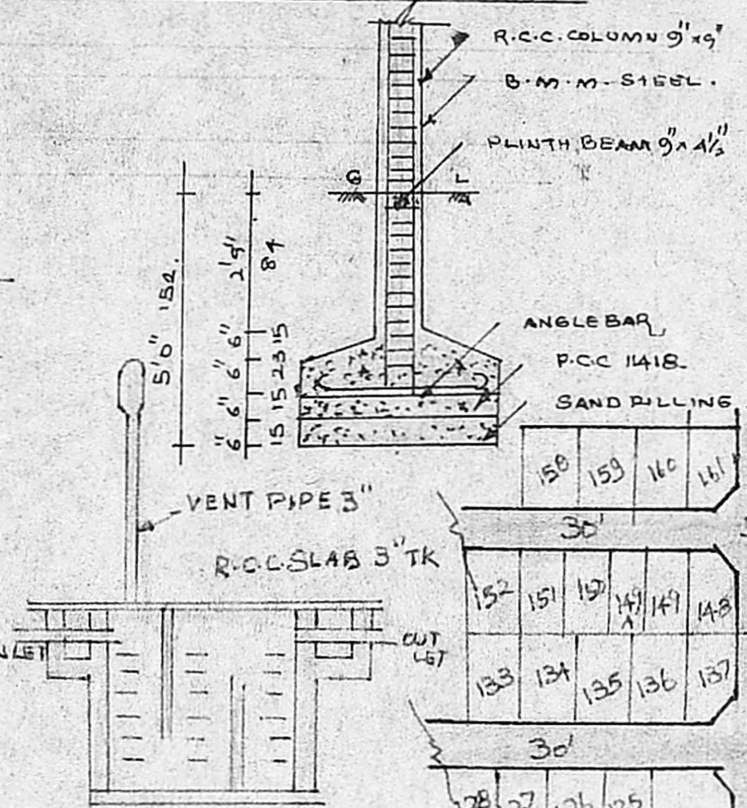

SEC. OF SEP. TANK

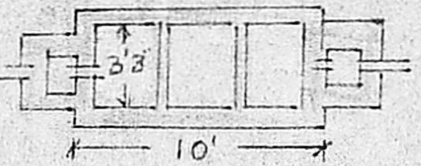

PLAN OF SEP. TANK

Planning Permit No. A/71/92
APPROVED
 SUBJECT TO THE CONDITIONS IN
 THIS OFFICE LETTER
 No. A1/27174/91 40029/1/92
 FOR MEMBER SECRETARY
 MADRAS METROPOLITAN
 DEVELOPMENT AUTHORITY
 REGD. AS 600008

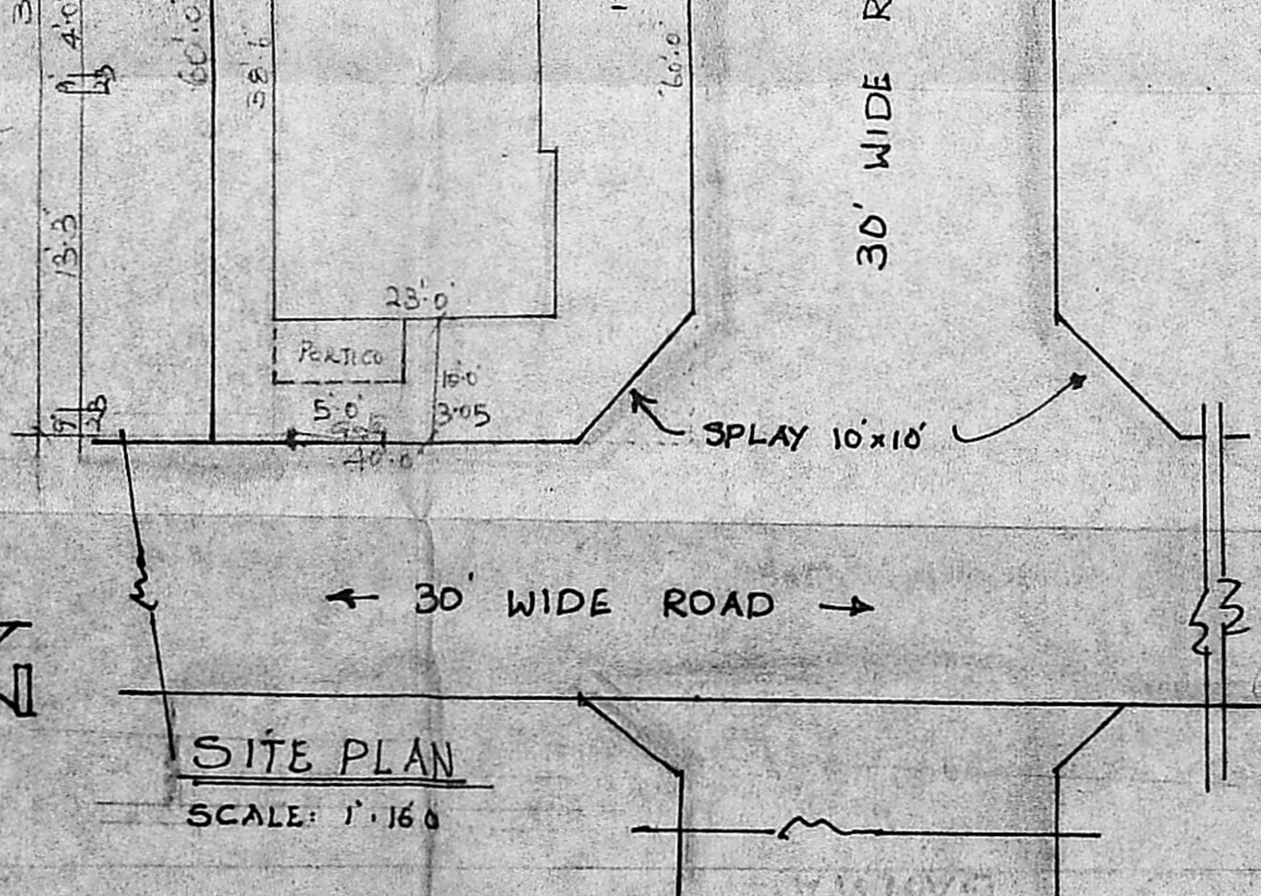

SITE PLAN
 SCALE: 1:160

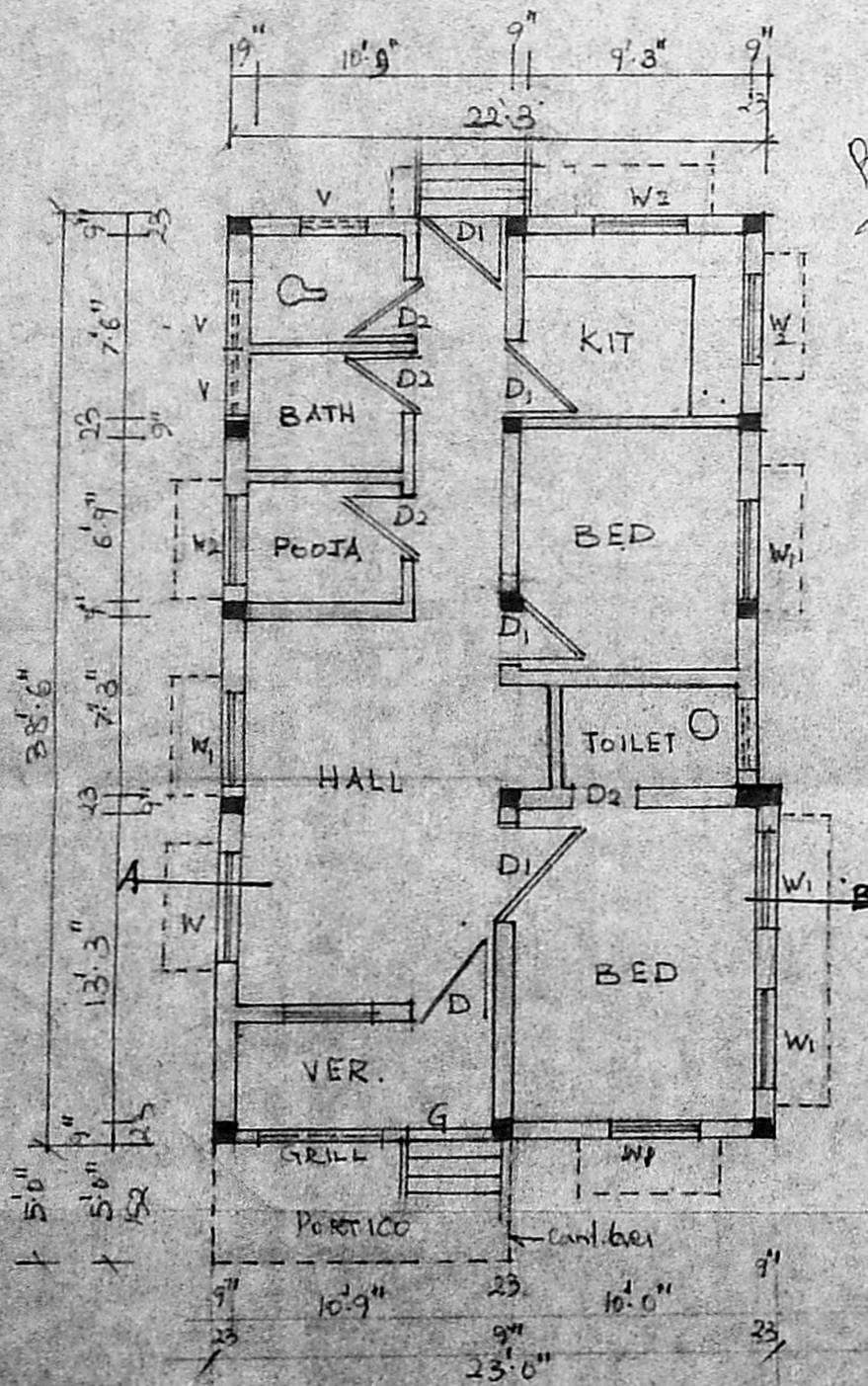

GROUND FLOOR PLAN